

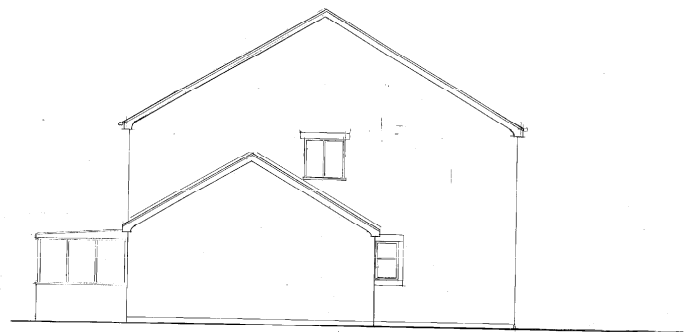

PROPOSED FRONT ELEVATION



PROPOSED SIDE ELEVATION



PROPOSED REAR ELEVATION

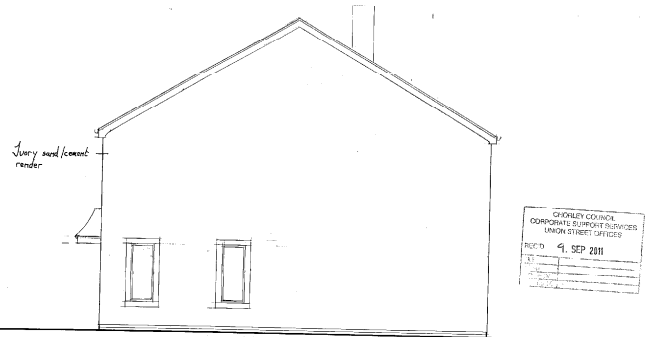

PROPOSED SIDE ELEVATION

CHOLEY COUNCIL
CORPORATE SUPPORT SERVICES
LAWSON STREET OFFICES
REF ID: 4 SEP 2011

Proposed detached dwelling for Mr. & Mrs. D. Waterworth on
land at Pompan Brow, Bretherton
drawn by Artech Design 01772 456592
drawing no 2.1056/3
Scale 1:50